

INITIAL RECEIPT

United States Department of the Interior
Bureau of Land Management
 DIV OF LANDS, MINRLS & ENERGY
 ONE N CENTRAL AVE
 PHOENIX, AZ 85004 -4427
 Phone: 602-417-9200

Receipt

No: 4776299

Transaction #: 4903207	
Date of Transaction: 08/07/2020	
CUSTOMER:	
MITCHELL DILLION 2368 N LA GRANDE DR CAMP VERDE, AZ 86322 US	

LINE #	QTY	DESCRIPTION	REMARKS	UNIT PRICE	TOTAL
1	1.00	LOCATABLE MINERALS / MINING CLAIMS- NEW, UNADJUD, ONE OR MORE AUTH NOS / NEW MINING CLAIM PROCESSING FEE CASES: AMC460847/\$20.00		- n/a -	20.00
2	1.00	LOCATABLE MINERALS / MINING CLAIMS- NEW, UNADJUD, ONE OR MORE AUTH NOS / NEW MINING CLAIMS LOCATION FEE CASES: AMC460847/\$40.00		- n/a -	40.00
3	1.00	LOCATABLE MINERALS / MINING CLAIMS- NEW, UNADJUD, ONE OR MORE AUTH NOS / NEW MINING CLAIMS MAINTENANCE FEE CASES: AMC460847/\$165.00		- n/a -	165.00
TOTAL:					\$225.00

PAYMENT INFORMATION				
NOTE: Items will appear on credit card statement as "Bureau of Land Mgmt CO".				
1	AMOUNT:	225.00	POSTMARKED:	N/A
	TYPE:	CREDIT CARD	RECEIVED:	08/07/2020
	NAME:	DILLION, MITCHELL 2368 N LA GRANDE DR CAMP VERDE AZ 86322 US		
	CARD NO:	XXXXXXXXXXXX9205	AUTH CODE:	153206
	NAME ON CARD:	DILLION MITCHELL		
	SIGNATURE:	BY MAIL		

REMARKS

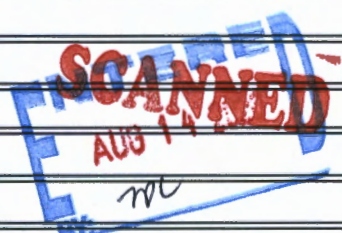

This receipt was generated by the automated BLM Collections and Billing System and is a paper representation of a portion of the official electronic record contained therein.

CORRESPONDENCE



United States Department of the Interior



BUREAU OF LAND MANAGEMENT
Arizona State Office
One North Central Avenue, Suite 800
Phoenix, Arizona 85004-4427
www.blm.gov/az/

AUG 26 2020

In Reply Refer To:
3800 (9200) RM
AMC460847

CERTIFIED MAIL - RETURN RECEIPT REQUESTED No. 9214 8901 9403 8319 5958 62

DECISION

DILLION MITCHELL : This Decision Affects the Claim(s)
2368 N LA GRANDE DR E : Shown in the Block Below.
CAMP VERDE, AZ 86322-7945 :

AMC460847
DD #1

Mining Claim(s) Declared Null and Void

Pursuant to Title 43 Code of Federal Regulations (CFR) 3832.1, this office received your notice(s) of location for recording mining claims. In accordance with 43 CFR 3833.91, the claim(s) listed above is/are hereby declared null and void ab initio for the reason indicated below. A copy of the Master Title Plat is enclosed for your convenience, if applicable.

The claim is located on land that is withdrawn under PLO 5058, Withdrawal Lynx Creek Streamside Zone, dated, May 12, 1971, and is therefore not open to location.

This decision does not relieve you of the liability for reclamation of all areas disturbed by your activities on land encompassed by your mining claim(s) and/or site(s). After you complete the reclamation, you must notify the authorized officer of the appropriate surface managing agency so that the authorized officer may conduct a final site inspection and determine whether you may be released from liability. If you fail to reclaim the land to the satisfaction of the authorized officer, the surface management agency may cite you for noncompliance under its surface management regulations.

For land administered by the Bureau of Land Management (BLM), if you fail to reclaim the land to the satisfaction of the authorized officer as required in 43 CFR Subpart 3809, the BLM will issue an order of noncompliance under 43 CFR 3809.601(a). If you fail to comply with the noncompliance order, the BLM may take further action under 43 CFR 3809.604. Failure to conduct reclamation is a prohibited act that may subject you to criminal penalties. See 43 CFR 3809.605(h) and 43 CFR 3809.700. If your occupancy has been terminated and you fail to remove structures, material, and

equipment, and any personal property in accordance with the regulations in 43 CFR 3715.5-1, the BLM may dispose of the property. In accordance with 43 CFR 3715.5-2, you will remain liable for the costs the BLM incurs in removing and disposing of the property.

Appeal Procedures

This decision may be appealed to the Interior Board of Land Appeals, Office of the Secretary, in accordance with the regulations contained in 43 CFR, Part 4 and the enclosed Form 1842-1. If an appeal is taken, your notice of appeal must be filed in this office (at the above address) within 30 days from receipt of this decision. The appellant has the burden of showing that the decision appealed from is in error.

If you wish to file a petition pursuant to regulation 43 CFR 4.21 (58 FR 4939, January 19, 1993), for a stay of the effectiveness of this decision during the time that your appeal is being reviewed by the Board, the petition for a stay must accompany your notice of appeal. A petition for a stay is required to show sufficient justification based on the standards listed below. Copies of the notice of appeal and petition for a stay must also be submitted to each party named in this decision and to the Interior Board of Land Appeals and to the appropriate Office of the Solicitor (see 43 CFR 4.413) at the same time the original documents are filed with this office. If you request a stay, you have the burden of proof to demonstrate that a stay should be granted.

Standards for Obtaining a Stay

Except as otherwise provided by law or other pertinent regulation, a petition for a stay of a decision pending appeal shall show sufficient justification based on the following standards:

- (1) The relative harm to the parties if the stay is granted or denied,
- (2) The likelihood of the appellant's success on the merits,
- (3) The likelihood of immediate and irreparable harm if the stay is not granted, and
- (4) Whether the public interest favors granting the stay.

If additional information is required, please contact RéAnn Myers at 602-417-9413. Please include your AMC serial number(s) on all correspondence.

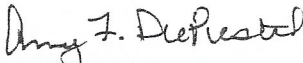
Amy Depestel
Supervisory Land Law Examiner
Lands, Minerals and Energy Division

Enclosure(s)

TRANSFERS

MAINTENANCE FEES
WAIVERS
POL/NOI

MISCELLANEOUS

United States Department of the Interior
Bureau of Land Management
 DIV OF LANDS, MINRLS & ENERGY
 ONE N CENTRAL AVE
 PHOENIX, AZ 85004 -4427
 Phone: 602-417-9200

Receipt

No: 4783988

Transaction #: 4911003	
Date of Transaction: 08/18/2020	
CUSTOMER:	
MITCHELL DILLION 2368 N LA GRANDE DR CAMP VERDE, AZ 86322 US	

LINE #	QTY	DESCRIPTION	REMARKS	UNIT PRICE	TOTAL
1	1.00	LOCATABLE MINERALS / MINING CLAIMS-NOT NEW-UNADJUD, ONE AUTH NO. ONLY / MINING CLAIM MONEY RECEIVED CASES: AMC460847/\$15.00	AMENDMENT/1	- n/a -	15.00
TOTAL:					\$15.00

PAYMENT INFORMATION					
NOTE: Items will appear on credit card statement as "Bureau of Land Mgmt CO".					
1	AMOUNT:	15.00	POSTMARKED:	N/A	
	TYPE:	CREDIT CARD	RECEIVED:	08/18/2020	
	NAME:	DILLION, MITCHELL 2368 N LA GRANDE DR CAMP VERDE AZ 86322 US			
	CARD NO:	XXXXXXXXXXXX9205	AUTH CODE:	105586	
	NAME ON CARD:	DILLION MITCHELL			
	SIGNATURE:	BY MAIL			

REMARKS

This receipt was generated by the automated BLM Collections and Billing System and is a paper representation of a portion of the official electronic record contained therein.

635 ENTERED 8/24/2020, dm

**LOCATION NOTICES
AMENDMENTS
STATUS SHEET
GEO REPORT/MTP**

MINING CLAIM STATUS REPORT - Assessment Year 2020

Data Entered: WC 8/14/2020

MTP Checked By: WC
GEO Checked By: WC

LEAD SERIAL NUMBER: AMC 460847 thru AMC _____

NUMBER OF CLAIMS & TYPE:

1 LODE

PLACER

ASSOCIATION PLACER

MILL SITE

TUNNEL SITE

CHARGES:

Processing Fee @ \$20 = \$ 20
Location Fee @ \$40 = \$ 40
Maintenance Fee @ \$165 = \$ 165
Add'l Maint Fee for Assoc Placer = \$ _____
SUBTOTAL \$ _____
Other Fees \$ _____
Other Fees \$ _____
TOTAL \$ 225

TOTAL ACREAGE: _____ Per Claim
(Placer Only)

NUMBER OF LOCATORS: _____

DOCUMENTS RECEIVED VIA: Over-the-Counter [] Mail [] **TIMELY FILED:** Yes [] No []

LEGAL DESCRIPTION: T 13N R 1W SEC 21
T _____ R _____ SEC _____
T _____ R _____ SEC _____
T _____ R _____ SEC _____
T _____ R _____ SEC _____

BLM [] FOREST SERVICE [] _____ SUBJ TO PL 359: Yes [] No []
WILDERNESS AREA [] _____

SPLIT ESTATE: N/A [] SX [] PX [] OTHER [] _____
SRHA [] Was proper Notice filed if located on SHRA Land? Yes [] No []

RECONVEYED MINERALS ON BLM LAND REQUIRE OPENING ORDER FROM 1944 TO 1993:

Open to Entry On _____ N/A []

COMMENTS/STATUS: VOID [] PARTIALLY VOID [] PVT MINERALS [] WITHDRAWN LANDS []
OTHER [] _____

[] Claimant acknowledges that portions of the following claim(s) site(s) may be void or voidable.

Printed Name of Claimant _____ Signature of Claimant _____

*****FINAL ADJUDICATION*****

DATE _____ INITIALS _____

AMC 460847

LOCATION NOTICE FOR PLACER MINING CLAIM

Amendment BLM Serial # Amc 460847

NOTICE IS HEREBY GIVEN that the D.D. #1

_____ placer mining claim has been located by

Dillon Mitchell whose current mailing

address is 2368 N La Grande

Camp Verde Az, 86322

RECEIVED
BLM AZ STATE OFFICE
2020 AUG 18 A 9:39
PHOENIX, ARIZONA
BLM
Date
Stamp

The general course of this claim is North-South and it is situated in Yavapai County, Arizona. This claim is 1320 feet in length and 660 feet in width.

20 Total Claim Acreage. This claim runs from the location monument on which this location notice is posted at the SE corner of the claim approximately 1320 feet in a N direction to the NE end line and 660 feet in a W direction to the SW end line. This claim is marked by four monuments, one at each corner of the claim.

The location monument on which this notice is posted is situated within Section 21, Township 13 N, Range 1 W, Gila Salt River Base and Meridian, Arizona. This claim encompasses

portions of the following legal subdivision(s) if located by legal subdivision or the following quarter section(s), section(s), Township(s) and Range(s) E 1/2 of SW 1/4 of SE 1/4 of
Sec 21 T13N R1E, Gila Salt River Base and Meridian, Arizona.

The locality of this claim with reference to some natural object or permanent monument and additional information (if any) concerning its locality are as follows: The SE corner is 1320ft

East and 0ft south of the SE corner of
Sec 21 T13N R1E W The above information is shown on the attached map.

DATED AND POSTED on the ground this 30 day of July, 2020.

LOCATOR(s) AGENT

Print Name(s) Dillon Mitchell, David Weatherford

Signature(s) [Handwritten Signatures]

Form MCF102
Revised Oct 2018

Amc 460847

MINING CLAIM MAP

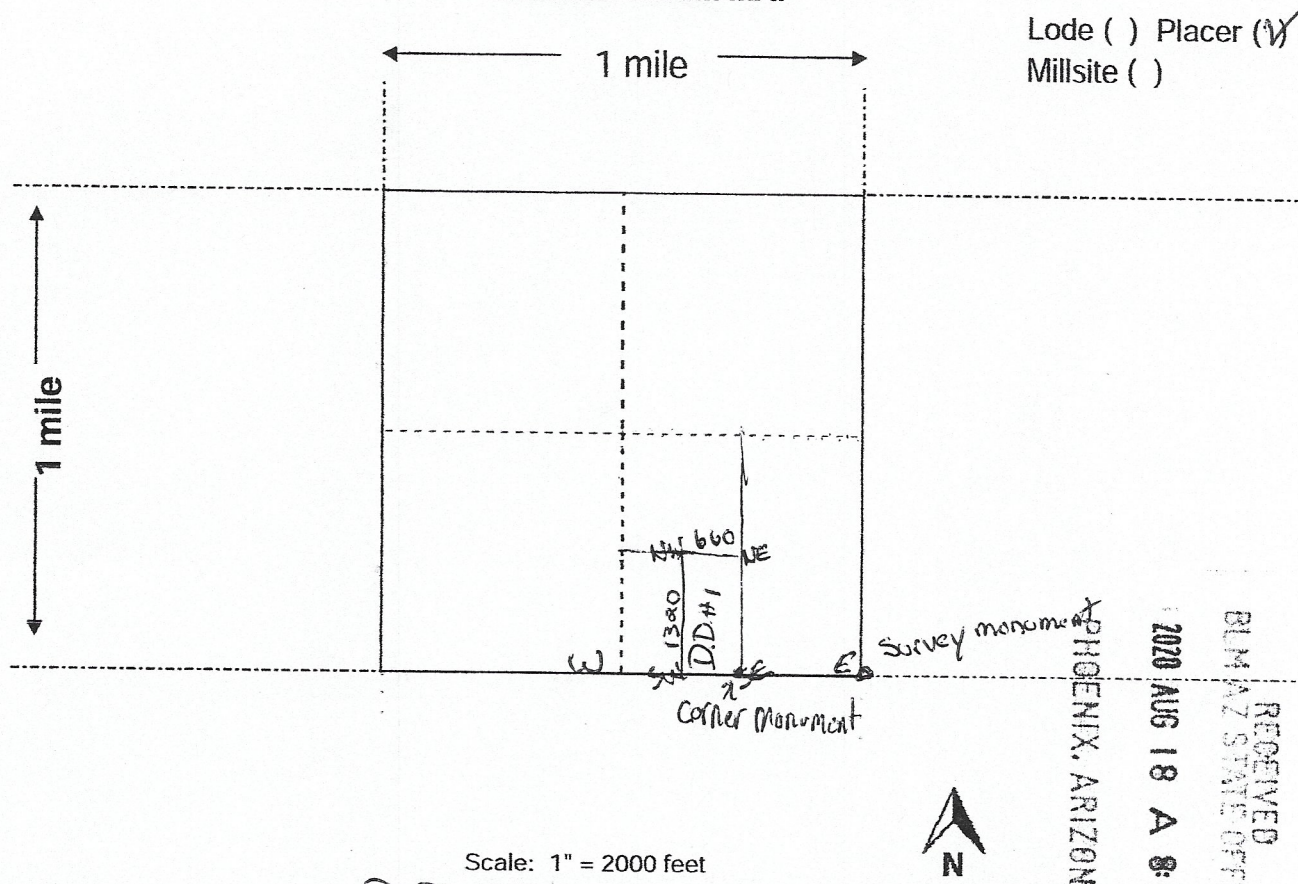

Lode () Placer (✓)
Millsite ()

1. The above map depicts the D.D.#1 mining claim, which is located in Section(s) 21, Township 13 N, Range 21 W, Gila and Salt River Base and Meridian, Yavapai County, Arizona. Total claim acreage is 20 acres

2. The type of corner and location monuments used are as follows: 2x2 wood post

3. The bearings and distances in degrees and feet between claim corners and to a public land survey monument are as depicted on the map. Corner monument is 1320" E To Survey monument

4. If the claim is a placer or millsite claim with exterior limits conforming to legal subdivisions of the public survey, provide a legal description of the claim E 1/2 of SW 1/4 of SE 1/4 of
SEC 21 T 13N R 1W

Form MCF100a
Revised Oct 2018

This form is available from the Arizona Geology Survey and may be reproduced.

LOCATION NOTICE FOR PLACER MINING CLAIM

Amendment BLM Serial # _____

NOTICE IS HEREBY GIVEN that the D.D.#1

_____ placer mining claim has been located by

Dillon Mitchell whose current mailing address is 2368 N La Grande Camp Verde Az 86322

RECEIVED
BLM AZ STATE OFFICE
2020 AUG - 5 A 8:11
PHOENIX, ARIZONA

BLM
Date
Stamp

The general course of this claim is North-South and it is situated in Yavapai County, Arizona. This claim is 1320 feet in length and 660 feet in width.

20 Total Claim Acreage. This claim runs from the location monument on which this location notice is posted at the SE corner of the claim approximately 1320 feet in a W direction to the N end line and 660 feet in a E direction to the E end line. This claim is marked by four monuments, one at each corner of the claim.

The location monument on which this notice is posted is situated within Section 21, Township 13 N, Range 1 W, Gila Salt River Base and Meridian, Arizona. This claim encompasses portions of the following legal subdivision(s) if located by legal subdivision or the following quarter section(s), section(s), Township(s) and Range(s) E 1/2 of SE 1/4 of SW 1/4 Sec 21 T13n R1w, Gila Salt River Base and Meridian, Arizona.

The locality of this claim with reference to some natural object or permanent monument and additional information (if any) concerning its locality are as follows: location of Post is 1320 west of Southeast corner of sec 21

The above information is shown on the attached map.

DATED AND POSTED on the ground this 30 day of July, 2020

LOCATOR(s) AGENT

Print Name(s) Dillon Mitchell David Weatherford

Signature(s) Dillon Mitchell David Weatherford

Form MCF102
Revised July 2014

ANCL460847

MINING CLAIM MAP

Lode () Placer ()
Millsite ()

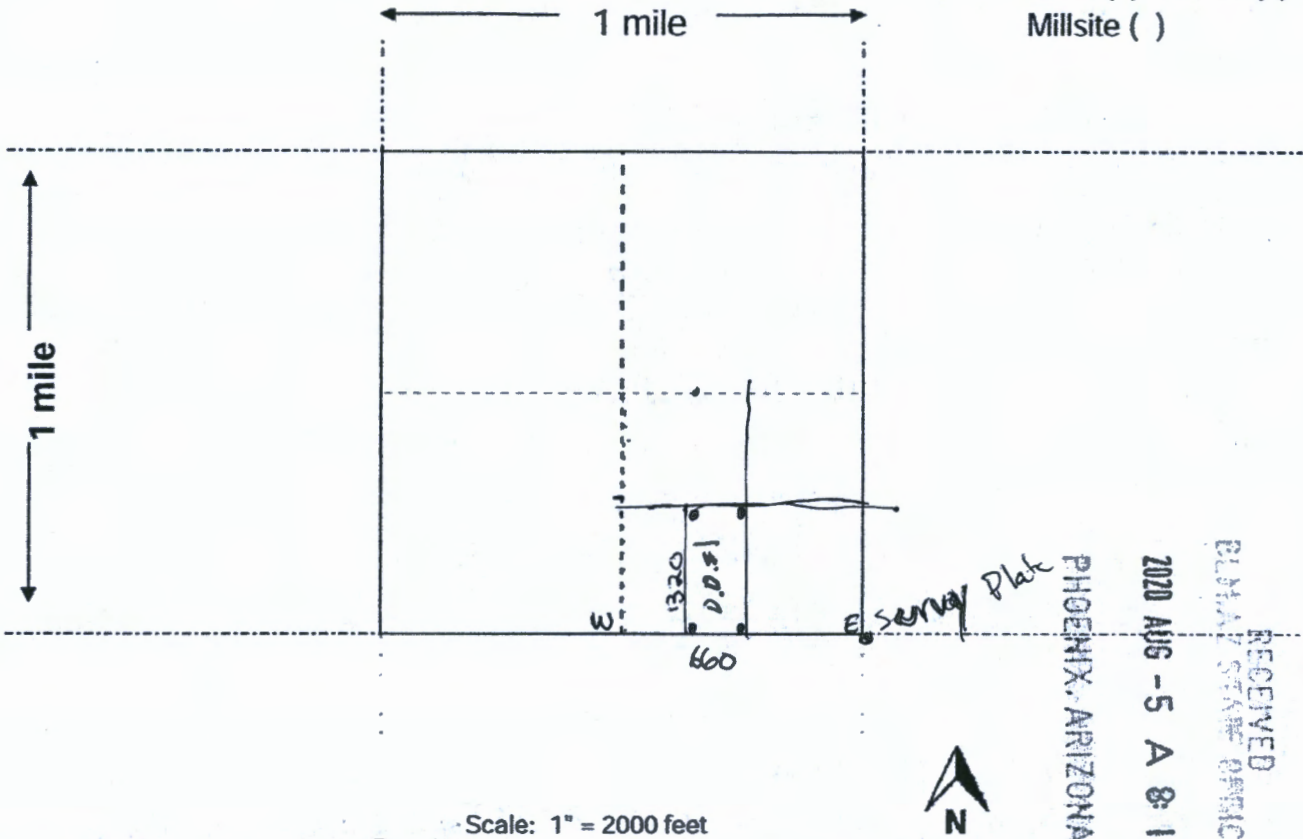

AMC460847

Scale: 1" = 2000 feet

- The above map depicts the D.D. #1 mining claim, which is located in Section (s) 21, Township 13 N, Range 1 W, Gila and Salt River Base and Meridian, Yavapai County, Arizona. Total claim acreage is 20 acreage
- The type of corner and location monuments used are as follows: 2x2 wooden Post
- The bearings and distances in degrees and feet between claim corners and to a public land survey monument are as depicted on the map. 1320" E of SE corner
- If the claim is a placer or millsite claim with exterior limits conforming to legal subdivisions of the public survey, provide a legal description of the claim E 1/2 of SE 1/4 of SW 1/4 of Sec 21 T13N R1W

Form MCF100a
Revised July 2014

TOWNSHIP 13 NORTH RANGE 01 WEST OF THE GILA & SALT RIVER MERIDIAN, ARIZONA

SECS	SUBDIVISION																Acres	Kind of Entry or Purpose	Serial Number or Order Number	Action Date	Remarks		
	NE 1/4				NW 1/4				SW 1/4				SE 1/4									Lots	Other Description
	NE	NW	SW	SE	NE	NW	SW	SE	NE	NW	SW	SE	NE	NW	SW	SE							
	For orders affecting disposal or use of unidentified lands withdrawn for classification, minerals, water, and/or other public purposes, and Indian treaties, refer to Index to Miscellaneous Documents																						
																		ALL SECS 16 AND 36;	TERRITORIAL RESERVATION	ACT OF CONGRESS	2/24/1863	EXTENDS AND CONTINUES IN FORCE ACTS OF 9/9/1850 AND 7/22/1854;	
25																		LOT 39 (MS); GEN #74;	20.66	PATENT / ME	2608	12/22/1877	MC 22; 13N 1E;
																		LOT 38 (MS); GEN #76;	20.66	PATENT / ME	2606	12/22/1877	MC 20; 13N 1E; WD RECON 7/20/1966;
																		LOT 41 (MS); GEN #82;	20.66	PATENT / ME	2605	12/22/1877	MC 19; WD'S TO US: 11/15/1967;
25																		LOT 40 (MS); GEN #75;	20.66	PATENT / ME	2607	12/22/1877	MC 21; WD'S TO US: 11/15/1967;
																		LOT 45 (MS); GEN #124;	19.28	PATENT / ME	3848	3/30/1880	MC 39; WD RECON 7/20/1966;
30																							
31																		MS 689; LOT 60 (MS);	20.66	PATENT / ME	12841	2/2/1888	MC 147; WD RECON 12/21/1976;
30																							
31																		MS 690; LOT 61 (MS);	20.36	PATENT / ME	12839	2/2/1888	MC 145;
30																		MS 691; LOT 62 (MS);	16.53	PATENT / ME	12840	2/2/1888	MC 146; WD RECON 12/21/1976;
31																		MS 694; LOT 37 (MS);	20.66	PATENT / ME	12842	2/2/1888	MC 148;
30																							
31																		MS 695; LOT 38 (MS);	13.29	PATENT / ME	12843	2/2/1888	MC 149;
33																		MS 1314;	17.07	PATENT / ME	31183	6/17/1899	MC 357; 12 1/2N 1W;
	ENTIRE TOWNSHIP																						
																		LOT 1499 (MS);	24.621	PATENT / ME	34570	11/2/1901	MC 436; 13N 1E;
																		LOT 1522 (MS);	16.112	PATENT / ME	35977	11/17/1902	MC 472; WD RECON 7/20/1966;
29																							
32																		LOT 1511 (MS);	52.06	PATENT / ME	36097	12/10/1902	MC 450; WD RECON 12/30/1976;
33																							
34																		LOT 1551 (MS);	40.20	PATENT / ME	36287	2/3/1903	MC 474; 12 1/2N 1W;
30																		LOT 1535 (MS);	38.983	PATENT / ME	36443	3/17/1903	MC 489; 13N 2W;
30																		LOT 1572 (MS);	18.678	PATENT / ME	36829	7/15/1903	MC 483; 13N 2W;
30																		LOT 1626 (MS);	141.537	PATENT / ME	38276	3/18/1904	MC 513; WD RECON 12/21/1976;
																		LOT 1433 (MS);	20.65	PATENT / ME	39139	6/30/1904	MC 496;
36																		LOT 1772 (MS);	74.998	PATENT / ME	39556	9/16/1904	MC 568; 13N 1E; WD'S TO US: 11/15/1967;
25																		LOT 1126 (MS);	14.37	PATENT / ME	40183	12/29/1904	MC 593;
25																		LOT 1125 (MS);	6.91	PATENT / ME	40182	12/29/1904	MC 592; 13N 1E;

TOWNSHIP 13 NORTH RANGE 01 WEST OF THE GILA & SALT RIVER MERIDIAN, ARIZONA

SECS	SUBDIVISION																Acres	Kind of Entry or Purpose	Serial Number or Order Number	Action Date	Remarks		
	NE 1/4				NW 1/4				SW 1/4				SE 1/4									Lots	Other Description
	NE	NW	SW	SE	NE	NW	SW	SE	NE	NW	SW	SE	NE	NW	SW	SE							
For orders affecting disposal or use of unidentified lands withdrawn for classification, minerals, water, and/or other public purposes, and Indian treaties, refer to Index to Miscellaneous Documents																							
5																		LOT 1861 (MS);	35.71	PATENT / ME	40492	3/1/1905	MC 601; 14N 1W;
35																		LOT 1773 (MS);	94.423	PATENT / ME	40724	4/3/1905	MC 605; 12/1/2N 1W;
32																							
33																		LOT 1724 (MS);	38.862	PATENT / ME	41092	10/18/1905	MC 604;
																		LOT 1963 (MS);	20.661	PATENT / ME	42455	11/20/1905	MC 635; WD RECON 7/20/1966;
																		LOT 1964 (MS);	16.662	PATENT / ME	42440	11/20/1905	MC 634; WD'S TO US: 11/15/1967;
35																							
36																		LOTS 1863A, 1863B (MS);	93.35	PATENT / ME	42247	1/24/1906	MC 627;
																		LOT 1949 (MS);	92.240	PATENT / ME	44306	5/11/1907	MC 100; WD'S TO US: 11/15/1967;
30																							
31																							
32																		M&B; SUBDIV UNDEF;		R/W TRANSMISSION LINE	PHX-086677	9/10/1907	11N 4E; REL 9/28/1965;
32																		MS 2462;	80.739	PATENT / ME	47109	6/8/1908	MC 392; FX WD RECON 5/24/1977;
25																							
30																							
31																							
32																							
33																							
34																							
35																							
36																		M&B; SUBDIV UNDEF;		R/W TRANSMISSION LINE	PHX-086681	6/17/1908	11N 6E; TERM 11/25/1953; REF PHX 086953, 11/18/1953;
35																							
36																		MS 1874;	19.812	PATENT / ME	47334	10/8/1908	MC 428; 12 1/2N 1W;
30																		MS 1752;	68.959	PATENT / ME	41385	11/27/1908	MC 569; 13N 2W;
2																							
3																		MS 2428;	19.697	PATENT / ME	60837	5/14/1909	14N 1W;
																		MS 2542;	20.496	PATENT / ME	77966	9/9/1909	12 1/2N 1W;
32																		MS 2567;	18.487	PATENT / ME	88044	11/8/1909	12 1/2N 1W;
29																							
32																		MS 2352;	20.075	PATENT / ME	127436	4/28/1910	WD RECON 12/30/1976;

TOWNSHIP 13 NORTH RANGE 01 WEST OF THE GILA & SALT RIVER MERIDIAN, ARIZONA

SECS	SUBDIVISION																Acres	Kind of Entry or Purpose	Serial Number or Order Number	Action Date	Remarks		
	NE 1/4				NW 1/4				SW 1/4				SE 1/4									Lots	Other Description
	NE	NW	SW	SE	NE	NW	SW	SE	NE	NW	SW	SE	NE	NW	SW	SE							
	For orders affecting disposal or use of unidentified lands withdrawn for classification, minerals, water, and/or other public purposes, and Indian treaties, refer to Index to Miscellaneous Documents																						
																		ALL SECS 2, 16, 32, 36;	STATE GRANT	ACT OF CONGRESS	6/20/1910	TITLE TO STATE FIXED BY PROC 2/14/1912; SUBJECT TO PRIOR RIGHTS;	
																		ALL SECS 2, 16, 32, 36;	STATE GRANT	ACT OF CONGRESS	6/20/1910	TITLE TO STATE TO FIX ON APPROVAL OF SURVEY; SUBJECT TO PRIOR RIGHTS;	
33																							
34																	20.384	MS 2683;	PATENT / ME	153745	9/22/1910		
16																	15.32	MS 2728;	PATENT / ME	165165	12/8/1910		
25																							
36																	11.218	MS 2624;	PATENT / ME	189575	4/10/1911	13N 1E;	
6																	3	TRACT 37;	PATENT / HE	194946	5/3/1911	14N 1W;	
25																							
36																	22.057	MS 2726;	PATENT / ME	236878	12/7/1911		
16																							
21																	53.757	MS 2731;	PATENT / ME	242447	1/16/1912		
5																							
8																							
16																							
17																		M&B;	R/W CANAL, DITCH, FLUME, AND DIVERSION DAM	PHX-015255	9/5/1916	REL 2/8/1932;	
30					X	X	X	X	X			X				X							
31	X	X		X																			
32					X	X	X	X					X	X	X	X							
33										X	X				X	X							
34																		M&B; SUBDIV UNDEF;					
35																		M&B; SUBDIV UNDEF;					
36																		M&B; ALL PORTIONS LYING WITHIN 50 FT OF THE CENTER LINE OF TRANSMISSION LINE;	SO WP DESIGNATION	9 (AR-6)	2/7/1917	SUBDIV UNDEF; 11 1/2N 1E; PART CANC 10/3/1918; O INTPR 248, 1/29/1936; REV PLO 5992, 10/7/1981;	
16																	20.66	MS 3154;	PATENT / ME	593247	7/23/1917		
25																		M&B SESW, SE;	R/W TRANSMISSION LINE	PHX-086719	2/26/1918	SUBDIV UNDEF; 12N 1E; EXPIRED 2/26/1968; CASE CLOSED;	
34	X	X	X	X	X	X	X	X	X				X	X									
35	X	X	X	X	X	X	X	X	X				X	X									

TOWNSHIP 13 NORTH RANGE 01 WEST OF THE GILA & SALT RIVER MERIDIAN, ARIZONA

SECS	SUBDIVISION																Acres	Kind of Entry or Purpose	Serial Number or Order Number	Action Date	Remarks			
	NE 1/4				NW 1/4				SW 1/4				SE 1/4									Lots	Other Description	
	NE	NW	SW	SE	NE	NW	SW	SE	NE	NW	SW	SE	NE	NW	SW	SE								
For orders affecting disposal or use of unidentified lands withdrawn for classification, minerals, water, and/or other public purposes, and Indian treaties, refer to Index to Miscellaneous Documents																								
36	X	X	X	X	X	X	X	X	X	X			X	X				480.00	SO CANC WP DESIGNATION 9 (AR-6)	AR-1	10/3/1918	OTHER TPS: 13N 2W, 12N 1E, 13N 1E, 12N 2E, 12N 3E, 15N 3E, 16N 3E, 11N 4E, 13N 4E, 14N 4E, 15N 4E, 13N 5E;		
32																		11.501	PATENT / ME	873038	7/19/1922	12 1/2N 1W;		
32																		37.90	IL BASE	61	8/21/1922	4N 1W;		
16																		640.00	ALL;					
32	X	X	X	X	X	X	X	X	X	X	X	X	X	X	X	X		601.36	IL BASE	74	6/22/1923	4N 3E;		
2																		20.573	PATENT / ME	914771	8/27/1923	14N 1W;		
32																		14.312	PATENT / ME	917657	9/25/1923	12 1/2N 1W;		
36																		10.876	PATENT / ME	988367	11/4/1926	WD'S TO US: 11/15/1967;		
25																								
36																		36.295	PATENT / ME	988366	11/4/1926	WD TO US: 7/20/1966;		
25																		9.521	PATENT / ME	989031	11/12/1926	13N 1E; WD TO US: 7/20/1966;		
																			STATE GRANT	ACT OF CONGRESS	1/25/1927	EXTENDS ACT OF 6/20/1910 TO MINERAL LANDS; SUBJECT TO PRIOR RIGHTS;		
22																								
27																								
28																		56.808	PATENT / ME	1022933	1/28/1929			
32																								
33																		112.826	PATENT / ME	1027697	5/24/1929	12 1/2N 1W;		
32																		108.192	PATENT / ME	1027863	5/25/1929			
33																	7	16.96	PATENT / ME	1033122	12/17/1929	W2NWSWNE, W2SWSWNE, SENWSWNE (TRACT 38);		
	ENTIRE TOWNSHIP																		EO WDL PENDING RESURVEY	5341	5/2/1930	OTHER TPS: 13N 2W, 13N 3W, 14N 3W; REV EO 7830, 3/7/1938;		
1																								
12																			M&B; SUBDIV UNDEF;	R/W TELEPHONE AND TELEGRAPH LINE	PHX-086766	7/1/1930	14N 1W; CLOSED 8/27/1980;	
25			X	X										X	X	X	X			ALL UNPATENTED LANDS LYING WITHIN 25 FT OF CENTER LINE OF TRANSMISSION LINE;	O WDL PWR PROJECT	1248	10/27/1933	12 1/2N 1W;
33													X	X	X	X			ALL LANDS LYING WITHIN 25 FT OF CENTER LINE OF TRANSMISSION LINE;	O WDL PWR PROJECT	1248	10/15/1934	13N 1E;	

TOWNSHIP 13 NORTH RANGE 01 WEST OF THE GILA & SALT RIVER MERIDIAN, ARIZONA

SECS	SUBDIVISION																Acres	Kind of Entry or Purpose	Serial Number or Order Number	Action Date	Remarks			
	NE 1/4				NW 1/4				SW 1/4				SE 1/4									Lots	Other Description	
	NE	NW	SW	SE	NE	NW	SW	SE	NE	NW	SW	SE	NE	NW	SW	SE								
For orders affecting disposal or use of unidentified lands withdrawn for classification, minerals, water, and/or other public purposes, and Indian treaties, refer to Index to Miscellaneous Documents																								
2																		ALL;	640.00	IL BASE	142	7/8/1935	21S 23E;	
30																	28, 31							
31																	11, 12, 16							
32							X										10-12, 14							
33												X			X	X	16							
34											X	X	X	X	X	X								
35									X	X							4, 6, 7							
36																X	10-12	ALL LANDS LYING WITHIN 50 FT OF CENTER LINE OF TRANSMISSION LINE;		O INTPR WP DESIGNATION 9 (AR-6), 2/17/1917	248	1/29/1936	REV PLO 5992, 10/7/1981;	
36																X		ALL LANDS LYING WITHIN 25 FT OF CENTER LINE OF TRANSMISSION LINE;		O WDL PWR PROJECT	1248	7/23/1936	12 1/2N 1W; REVOKED; OPEN TO ENTRY AND CASE CLOSED 2/22/1996;	
36																		ALL;	640.00	IL BASE	157	1/13/1938	5S 31E;	
	ENTIRE TOWNSHIP																			EO REV WDL PENDING SURVEY, EO 5341, 5/2/1930	7830	3/7/1938		
32																		PART SESE;	0.74	IL BASE	216	4/24/1943	23S 14E;	
31																								
32																		MS 4263;	38.044	PATENT / ME	1118569	6/8/1944		
1																		M&B; SUBDIV UNDEF;		R/W TRANSMISSION LINE	PHX-085401	3/2/1950	PERPETUAL; 14N 2W; PROOF OF CONSTRUCTION 6/17/1952;	
31																		M&B; SUBDIV UNDEF;		R/W TRANSMISSION LINE	PHX-086908	10/9/1952	13N 2W; EXPIRED AND CASE CLOSED 10/8/2002;	
25																								
30																								
31																								
32																								
33																								
34																								
35																								
36																		M&B; SUBDIV UNDEF;		R/W TRANSMISSION LINE	PHX-086953	11/18/1953	13N 2W; EXPIRED 11/17/2003; CASE CLOSED 12/5/2003;	
33																		M&B; SUBDIV UNDEF;		R/W TRANSMISSION LINE	PHX-086968	9/16/1954	TO TERM 9/15/2004; 12 1/2N 1W;	
33																		M&B; SUBDIV UNDEF;		R/W TRANSMISSION LINE	AR-036041	8/22/1955	TO TERM 8/21/2005; 12 1/2N 1W;	

TOWNSHIP 13 NORTH RANGE 01 WEST OF THE GILA & SALT RIVER MERIDIAN, ARIZONA

SECS	SUBDIVISION																Acres	Kind of Entry or Purpose	Serial Number or Order Number	Action Date	Remarks		
	NE 1/4				NW 1/4				SW 1/4				SE 1/4									Lots	Other Description
	NE	NW	SW	SE	NE	NW	SW	SE	NE	NW	SW	SE	NE	NW	SW	SE							
	ENTIRE TOWNSHIP																	11N 1E;		DETERMINATION AREA PL 167	AR-017608	4/25/1957	RIGHTS RECOGNIZED UNDER PL 167, AR-017608, VS-8, MARTIN, ROB ROY, MISSING LINK CLAIMS; DET COMP 1/7/1964;
8			X	X					X	X			X	X	X	X							
9																		W2SWSW;					
16																		W2NWNW;					
17	X	X																	480.00	PLO WDL LYNX RECREATION AREA	1504	9/10/1957	APLN ENLGMT 3/28/1960;
31															X			10N 1W;	40.00	PLO WDL SPRUCE MOUNTAIN LOOKOUT	1556	11/19/1957	
8						X			X	X								S2NWNW;					
16																		W2SWNW, W2W2SW;					
17			X	X	X									X	X	X	X						
20	X	X																					
21																		W2NWNW;	620.00	APLN / ENLGMT WDL LYNX RECREATION AREA	AR-025170	3/28/1960	ENLGMT PLO 2303, 3/14/1961;
8						X			X	X								S2NWNW;					
16																		W2SWNW, W2W2SW;					
17			X	X	X									X	X	X	X						
20	X	X																					
21																		W2NWNW;	620.00	PLO ENLGMT WDL LYNX RECREATION AREA	2303	3/14/1961	
32																		MS 4414;	39.380	PATENT / ME	1224238	11/28/1961	12 1/2N 1W;
33																		MS 4582;	20.659	PATENT / ME	02-63-0059	11/30/1962	
36														X	X	X	X	M&B;		MINING CLAIM LOCATION PL 359	AR-034607	3/1/1965	13N 1E;
36														X	X	X	X	M&B;		MINING CLAIM LOCATION PL 359	AR-034608	3/1/1965	12N 1E;
36														X	X	X	X	M&B;		MINING CLAIM LOCATION PL 359	AR-034740	3/23/1965	12N 1E;
35																							
36																		M&B;		MINING CLAIM LOCATION PL 359	AR-035049	5/27/1965	
5																		A STRIP OF LAND 300 FT ON EACH SIDE OF CENTER LINE OF WALKER RD;					
6																		A STRIP OF LAND 300 FT ON EACH SIDE OF CENTER LINE OF WALKER RD;					

For orders affecting disposal or use of unidentified lands withdrawn for classification, minerals, water, and/or other public purposes, and Indian treaties, refer to Index to Miscellaneous Documents

TOWNSHIP 13 NORTH RANGE 01 WEST OF THE GILA & SALT RIVER MERIDIAN, ARIZONA

SECS	SUBDIVISION																Acres	Kind of Entry or Purpose	Serial Number or Order Number	Action Date	Remarks			
	NE 1/4				NW 1/4				SW 1/4				SE 1/4									Lots	Other Description	
	NE	NW	SW	SE	NE	NW	SW	SE	NE	NW	SW	SE	NE	NW	SW	SE								
For orders affecting disposal or use of unidentified lands withdrawn for classification, minerals, water, and/or other public purposes, and Indian treaties, refer to Index to Miscellaneous Documents																								
8																		A STRIP OF LAND 300 FT ON EACH SIDE OF CENTER LINE OF WALKER RD;	97.91	APLN / WDL FS WALKER ROADSIDE ZONE	A-329	10/11/1966	12 1/2N 1W; WDL PLO 5058, 5/12/1971;	
5														X	X	X	9, 12, 13							
8	X	X																						
16																	1 EXCEPT WEST 10 CHAINS, 4, NE OF 5	E2SESW;						
21																	2-4 EXCEPT WEST 10 CHAINS	E2NWSWNE, E2SWNE, SWSENE, E2W2SE, W2E2SE;						
28															X			E2W2NE, W2E2NE, NENWSE, NWNESE, S2NWSE;						
32																	15							
33																	8, 9, 11, 12, 15, 16	12 1/2N 1W;		APLN / WDL FS LYNX CREEK STREAMSIDE ZONE	A-329	10/11/1966	WDL PLO 5058, 5/12/1971;	
25																		PART LOT 38 (INDEPENDENCE MINE LODGE); PART MS 3989;	661.63	WD RECON	AR-035333	10/27/1966	DEED DATED 7/20/1966; ACCEPTED 10/13/1966;	
25																								
36																		M&B;	230.471	WD TO US / FX	AR-035916	11/15/1967	ACCEPTED 2/12/1968; LOTS 40, 41, PART MS 1772, PART MS 1949, MS 1964, MS 3987;	
31																	14	13N 2W;		LEASE / MCO	A-1355	1/1/1969	CANC 2/21/1978;	
34																		M&B;						
35																		M&B;						
36																		M&B; 12 1/2N 1W;		MINING CLAIM LOCATION PL 359	A-4456	1/13/1970	NOT FILED UNDER FLPMA; CASE CLOSED 1/22/1985;	
6																	10, PART 11, 12		39.21	APLN / FX	A-5391	6/25/1970		
5					X	X	X	X	X	X	X	X						A STRIP OF LAND 300 FT ON EACH SIDE OF CENTER LINE OF WALKER RD;						
6	X	X	X	X														A STRIP OF LAND 300 FT ON EACH SIDE OF CENTER LINE OF WALKER RD;						

TOWNSHIP 13 NORTH RANGE 01 WEST OF THE GILA & SALT RIVER MERIDIAN, ARIZONA

SECs	SUBDIVISION																Acres	Kind of Entry or Purpose	Serial Number or Order Number	Action Date	Remarks		
	NE 1/4				NW 1/4				SW 1/4				SE 1/4									Lots	Other Description
	NE	NW	SW	SE	NE	NW	SW	SE	NE	NW	SW	SE	NE	NW	SW	SE							
For orders affecting disposal or use of unidentified lands withdrawn for classification, minerals, water, and/or other public purposes, and Indian treaties, refer to Index to Miscellaneous Documents																							
35																		M&B;		MINING CLAIM LOCATION PL 359	A-8151	5/15/1974	NOT FILED UNDER FLPMA; CASE CLOSED 1/15/1985;
34																							
35																		M&B;		MINING CLAIM LOCATION PL 359	A-8152	5/15/1974	NOT FILED UNDER FLPMA; CASE CLOSED 1/15/1985;
34																							
35																		M&B;		MINING CLAIM LOCATION PL 359	A-8153	5/15/1974	NOT FILED UNDER FLPMA; CASE CLOSED 1/15/1985;
34																							
35																		M&B;		MINING CLAIM LOCATION PL 359	A-8154	5/15/1974	NOT FILED UNDER FLPMA; CASE CLOSED 1/15/1985;
34																							
35																		M&B;		MINING CLAIM LOCATION PL 359	A-8155	5/15/1974	NOT FILED UNDER FLPMA; CASE CLOSED 1/15/1985;
34																							
35																		M&B;		MINING CLAIM LOCATION PL 359	A-8156	5/15/1974	NOT FILED UNDER FLPMA; CASE CLOSED 1/15/1985;
34																							
35																		M&B;		MINING CLAIM LOCATION PL 359	A-8157	5/15/1974	NOT FILED UNDER FLPMA; CASE CLOSED 1/15/1985;
34																							
35																		M&B;		MINING CLAIM LOCATION PL 359	A-8158	5/15/1974	NOT FILED UNDER FLPMA; CASE CLOSED 1/15/1985;
34																							
35																		M&B;		MINING CLAIM LOCATION PL 359	A-8159	5/15/1974	NOT FILED UNDER FLPMA; CASE CLOSED 1/15/1985;
34																							
35																		M&B;		MINING CLAIM LOCATION PL 359	A-8160	5/15/1974	NOT FILED UNDER FLPMA; CASE CLOSED 1/15/1985;
34																							
35																		M&B;		MINING CLAIM LOCATION PL 359	A-8161	5/15/1974	NOT FILED UNDER FLPMA; CASE CLOSED 1/15/1985;
34																							
35																		M&B;		MINING CLAIM LOCATION PL 359	A-8162	5/15/1974	NOT FILED UNDER FLPMA; CASE CLOSED 1/15/1985;
34																							
35																		M&B;		MINING CLAIM LOCATION PL 359	A-8163	5/15/1974	NOT FILED UNDER FLPMA; CASE CLOSED 1/15/1985;
34																							
35																		M&B;		MINING CLAIM LOCATION PL 359	A-8164	5/15/1974	NOT FILED UNDER FLPMA; CASE CLOSED 1/15/1985;
34																							
35																							
36																		M&B; 12 1/2N 1W;		MINING CLAIM LOCATION PL 359	A-8460	7/17/1974	NOT FILED UNDER FLPMA; CASE CLOSED 1/22/1985;

TOWNSHIP 13 NORTH RANGE 01 WEST OF THE GILA & SALT RIVER MERIDIAN, ARIZONA

SECs	SUBDIVISION																Acres	Kind of Entry or Purpose	Serial Number or Order Number	Action Date	Remarks		
	NE 1/4				NW 1/4				SW 1/4				SE 1/4									Lots	Other Description
	NE	NW	SW	SE	NE	NW	SW	SE	NE	NW	SW	SE	NE	NW	SW	SE							
For orders affecting disposal or use of unidentified lands withdrawn for classification, minerals, water, and/or other public purposes, and Indian treaties, refer to Index to Miscellaneous Documents																							
36																		M&B;		MINING CLAIM LOCATION PL 359	A-8957	3/20/1975	OTHER TPS: 12 1/2N 1W, 13N 1E; NOT FILED UNDER FLPMA; CASE CLOSED 1/22/1985;
34																							
35																							
36																		M&B;		MINING CLAIM LOCATION PL 359	A-8978	3/25/1975	OTHER TPS: 12 1/2N 1W, 13N 1E; NOT FILED UNDER FLPMA; CASE CLOSED 1/22/1985;
30																		MS 691, MS 1626;					
31																		MS 689;		WD RECON / FX	A-6676	12/21/1976	BASE ACCEPTED 1/24/1977; 13N 3W;
29																		MS 1511, MS 2352;					
32																		MS 1511, MS 2352;		WD RECON / FX	A-9612	12/30/1976	12 1/2N 2W; BASE ACCEPTED 2/1/1977;
32																		MS 2462;		WD RECON / FX	A-8763	5/24/1977	BASE ACCEPTED 9/20/1977;
17																		M&B;					
18																		M&B;					
19																		M&B;					
20																		M&B;		US VS ML	A-10637	2/28/1978	NEW STRIKE NO 1 THRU 7 LODE CLAIMS; NEW STRIKE NO 1 THRU 7 PLACER CLAIMS; EVERGREEN NO 1 THRU 6 LODE CLAIMS; EVERGREEN NO 1 THRU 6 PLACER CLAIMS;
5																		M&B;					
6																		M&B;					
8																		M&B;					
17																		M&B;					
20																		M&B;					
21																		M&B;					
28																		M&B;					
33																		M&B;		R/W FS ROAD EASEMENT	A-14686	6/10/1980	PERPETUAL;
30																	28, 31						
31																	11, 12, 16						
32							X										10-12, 14						
33											X				X	X	16						
34										X	X	X	X	X	X	X							
35					X	X											4, 6, 7						

TOWNSHIP 13 NORTH RANGE 01 WEST OF THE GILA & SALT RIVER MERIDIAN, ARIZONA

SECS	SUBDIVISION																Acres	Kind of Entry or Purpose	Serial Number or Order Number	Action Date	Remarks		
	NE 1/4				NW 1/4				SW 1/4				SE 1/4									Lots	Other Description
	NE	NW	SW	SE	NE	NW	SW	SE	NE	NW	SW	SE	NE	NW	SW	SE							
For orders affecting disposal or use of unidentified lands withdrawn for classification, minerals, water, and/or other public purposes, and Indian treaties, refer to Index to Miscellaneous Documents																							
36																X	10-12	ALL LANDS LYING WITHIN 50 FT OF CENTER LINE OF TRANSMISSION LINE;		PLO REV WP DES 9 (AR-6), 2/7/1917	5992	10/7/1981	11 1/2N 1E; FS LANDS OPEN TO ENTRY AT 10:00 AM ON 10/7/1981;
																		MS 3154, PART MS 2731;		WD RECON TO US	AZA-23607	7/23/1990	LD TP: 14N 2E;
33												X						LD TP: 12 1/2N 1W;		WDL / PROPOSED CHARCOAL KILN HISTORIC SITE	AZA-27587	3/16/1993	SEGREGATES THE LANDS FROM LOCATION AND ENTRY UNDER THE US MINING LAWS ONLY; SEG TO TERM 3/15/1995;
5									X				X	X	X	X		LD TP: 12 1/2N 1W;		WDL / PROPOSED LYNX CREEK INDIAN RUIN	AZA-27589	3/16/1993	SEGREGATES THE LANDS FROM LOCATION AND ENTRY UNDER THE US MINING LAWS ONLY; SEG TO TERM 3/15/1995;
16																		PART MS 2731;		WD TO US	AZA-27251	4/21/1994	
33												X						LD TP: 12 1/2N 1W;		PLO WDL CHARCOAL KILN HISTORIC SITE	7166	10/12/1995	SEGREGATES THE LANDS FROM LOCATION AND ENTRY UNDER THE MINING LAWS, BUT NOT THE MINERAL LEASING LAWS; SEG TO TERM 10/11/2015; (A-27587);
5									X				X	X	X	X			160.00	PLO WDL LYNX CREEK INDIAN RUIN	7166	10/12/1995	SEGREGATES THE LANDS FROM LOCATION AND ENTRY UNDER THE MINING LAWS, BUT NOT FROM THE MINERAL LEASING LAWS; SEG TO TERM 10/11/2015; (A-27589);
32																	15		1.50				
33																	9, 11, 17-19	LD TP: 12 1/2N 1W;	133.19	APLN / FX	AZA-29957	12/11/1996	SEGREGATES THE LANDS FROM THE PUBLIC LAND LAWS AND THE MINERAL LEASING LAWS; SEG TO TERM 12/10/2001;
16																		PART MS 2728 AND MS 2731;					
21																		PART MS 2731;		WD / FS	AZA-30012	8/22/1997	
5																	10, 11 EXCEPT LANDS WDN BY PLO 5058	S2NW, W2SW EXCEPT LANDS WDN BY PLO 5058;					
6																	8 EXCEPT LANDS WDN BY PLO 5058	SENE EXCEPT LANDS WDN BY PLO 5058;					
8																		N2NWNW, NENW EXCEPT LANDS WDN BY PLO 5058;	260.00	WDL / PROPOSED LYNX CREEK RECREATION AREA EXPANSION	AZA-30584	3/20/1998	SEGREGATES THE LANDS FROM LOCATION AND ENTRY UNDER THE US MINING LAWS; SEG TO TERM 3/19/2000; LD TP: 14N 3W;
32																	15						
33																	9, 11, 17-19	LD TP: 12 1/2N 1W;		PATENT / FX	02-98-0027	9/21/1998	(AZA-29957);
5							X	X									10, 11	W2SW EXCEPT LANDS WDN BY PLO 5058;					
6																	8	SENE EXCEPT LANDS WDN BY PLO 5058;					
8				X														N2NWNW EXCEPT LANDS WDN BY PLO 5058;		PLO WDL LYNX CREEK RECREATION AREA EXPANSION	7439	3/17/2000	SEGREGATES THE LANDS FROM LOCATION AND ENTRY UNDER THE US MINING LAWS; TO TERM 3/16/2020; (AZA-30584); LD TP: 14N 3W;

11 6874

UNITED STATES
DEPARTMENT OF THE INTERIOR

CODE OF FEDERAL REGULATIONS
TITLE 43--PUBLIC LANDS: INTERIOR

CHAPTER II--BUREAU OF LAND MANAGEMENT
APPENDIX--PUBLIC LAND ORDERS

PUBLIC LAND ORDER 5070
(Arizona 329)

ARIZONA

WITHDRAWAL FOR NATIONAL FOREST ROADSIDE AND STREAMSIDE ZONES

By virtue of the authority vested in the President and pursuant to Executive Order No. 10355 of May 26, 1952 (17 F.R. 4831), it is ordered as follows:

1. Subject to valid existing rights, the following described national forest lands are hereby withdrawn from appropriation under the mining laws (30 U.S.C., Ch. 2), but not from leasing under the mineral leasing laws, in aid of programs of the Department of Agriculture:

Prescott National Forest

Gila and Salt River Meridian

Walker Road, Roadside Zone

A strip of land 300 feet on each side of the centerline of Walker Road through the following legal subdivisions:

T. 13 N., R. 1 W.,
sec. 5, $W\frac{1}{2}$;
sec. 6, $NE\frac{1}{4}$;
sec. 8, $N\frac{1}{2}N\frac{1}{2}NW\frac{1}{4}$.

Lynx Creek, Streamside Zone

- T. 12 $\frac{1}{2}$ N., R. 1 W.,
sec. 20, lots 1, 2, 3, and 4, that part of
unpatented Mineral Survey 4532 lying
outside patented land;
sec. 21, that part of unpatented Mineral Survey
4532 lying outside patented land.
- T. 13 N., R. 1 W.,
sec. 5, lots 9, 12, 13, W $\frac{1}{2}$ SE $\frac{1}{4}$, SE $\frac{1}{4}$ SE $\frac{1}{4}$;
sec. 8, N $\frac{1}{2}$ NE $\frac{1}{4}$;
sec. 16, lot 1 (except west 10 chains), lot 4,
the NE $\frac{1}{4}$ of lot 5, and E $\frac{1}{2}$ SE $\frac{1}{4}$ SW $\frac{1}{4}$;
sec. 21, lots 2, 3, and lot 4 (except west 10 chains),
E $\frac{1}{2}$ NW $\frac{1}{4}$ SW $\frac{1}{4}$ NE $\frac{1}{4}$, E $\frac{1}{2}$ SW $\frac{1}{4}$ NE $\frac{1}{4}$, SW $\frac{1}{4}$ SE $\frac{1}{4}$ NE $\frac{1}{4}$, E $\frac{1}{2}$ W $\frac{1}{2}$ SE $\frac{1}{4}$,
W $\frac{1}{2}$ E $\frac{1}{2}$ SE $\frac{1}{4}$;
sec. 28, E $\frac{1}{2}$ W $\frac{1}{2}$ NE $\frac{1}{4}$, W $\frac{1}{2}$ E $\frac{1}{2}$ NE $\frac{1}{4}$, NE $\frac{1}{4}$ NW $\frac{1}{4}$ SE $\frac{1}{4}$, NW $\frac{1}{4}$ NE $\frac{1}{4}$ SE $\frac{1}{4}$,
S $\frac{1}{2}$ NW $\frac{1}{4}$ SE $\frac{1}{4}$, SW $\frac{1}{4}$ SE $\frac{1}{4}$;
sec. 32, lot 15;
sec. 33, lots 8, 9, 11, 12, 15, 16, and SE $\frac{1}{4}$ SW $\frac{1}{4}$,
excluding patented mining claims.

The areas described aggregate approximately 1,025.43
acres in Yavapai County.

2. The withdrawal made by this order does not alter the
applicability of those public land laws governing the use of the
national forest lands under lease, license, or permit or governing
the disposal of their mineral or vegetative resources other than
under the mining laws.

Harrison Loesch

Secretary of the Interior

MAY 12 1971

Certified to be a true copy of the original

Certifying Officer

MAY 17 9 43 AM '71

FEDERAL REGISTER

Date and Time Run:
8/14/2020 12:20:24 PM

Page 1 of 1

**DEPARTMENT OF THE INTERIOR
BUREAU OF LAND MANAGEMENT
Case Recordation**

Geographic Report with Land

Disposition is equal to **AUTHORIZED , CANCELLED , EXPIRED , PENDING , REJECTED , RELINQUISHED ,
WITHDRAWN**

and Meridian Township Range Section is equal to 14 0130N 0010W 021

and Admin State is equal to AZ

**NO WARRANTY IS MADE BY BLM
FOR USE OF THE DATA FOR
PURPOSES NOT INTENDED BY BLM**

DEPARTMENT OF THE INTERIOR
BUREAU OF LAND MANAGEMENT
Case Recordation
Geographic Report with Land

Admin State: AZ
Geo State: AZ
Serial Number: AZA 014686

Total Case Acres: 72.730

CaseType	Case Disp	Mer	Twp	Rng	Sec	Sur Type	Sur Nr	Suf	Subdivision	Pending Action
289101	AUTHORIZED	14	0130N	0010W	021	ALIQ			S2NW,SW;	

Admin State: AZ
Geo State: AZ
Serial Number: AZA 023607PT

Total Case Acres: 582.501

CaseType	Case Disp	Mer	Twp	Rng	Sec	Sur Type	Sur Nr	Suf	Subdivision	Pending Action
220200	AUTHORIZED	14	0130N	0010W	021	FF		1	MS 2731 EXCPT EASEMENTS	
								2	AND M&B;	

Admin State: AZ
Geo State: AZ
Serial Number: AZA 030012PT

Total Case Acres: 1,434.864

CaseType	Case Disp	Mer	Twp	Rng	Sec	Sur Type	Sur Nr	Suf	Subdivision	Pending Action
220200	AUTHORIZED	14	0130N	0010W	021	FF			PART OF MS 2731;	

TOWNSHIP 13 NORTH RANGE 1 WEST OF THE GILA AND SALT RIVER MERIDIAN, ARIZONA

YAVAPAI COUNTY

STATUS OF PUBLIC DOMAIN
LAND AND MINERAL TITLES



INDEX TO SEGREGATED TRACTS			
RESURVEY	ORIGINAL SURVEY		
TRACT NO	T	R	SUBDIVISION
37	13N	1W	6 LOT 3
38	13N	1W	33 W1/2NW1/4SW1/4NE1/4
	13N	1W	33 W1/2SW1/4SW1/4NE1/4
	13N	1W	33 SE1/4NW1/4SW1/4NE1/4
	13N	1W	33 LOT 7

FOR ORDERS AFFECTING DISPOSAL OR USE OF UNIDENTIFIED LANDS WITHDRAWN FOR CLASSIFICATION, MINERALS, WATER AND/OR OTHER PUBLIC PURPOSES, REFER TO INDEX OF MISCELLANEOUS DOCUMENTS.

- DIST NO 2
- All Tp included in Will Prescott NF Proc 6 10/21/1899
- All Tp included in Determination Area PL 167 3/18/1957
- AR 017608
- O Inpr 248 1/29/1936 Vol WP 9 (AR-6) includes All Lands lying within 50' of center line of Trans Line, Secs 30, 31, 32
- Secs 30, 31 - Lot Acreage is not correct, due to inaccurate Mineral Surveys Resurveys pending.
- MDS 225 NE
- 226 NW
- 227 SW
- 228 SE
- 229 SE
- A 8460 PL 359 within Sec 36
- AZA 23607 WD to US All including Road Esmt within MS 2734 : M&B (Re: Pat No 242447)
- MS 3154 : M&B (Re: Pat No 593247)
- AZA 30012PT WD to US All including Road Esmt within MS 2728 : M&B (Re: Pat No 165165)

Lot Long 34°27'22"N
112°18'30"W

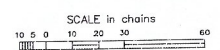

WARNING STATEMENT
This plot is the Bureau's Record of Title, and should be used only as a graphic display of the recorded survey data. Records hereon do not reflect title changes which may have been affected by later movements of rivers or other bodies of water. Refer to the cadastral surveys for official survey information.

CURRENT TO	MM	T	13 N
2-2-2004	PV	R	1 W

Dillion Mitchell
2368 W La Grande Dr
Camp Verde Az 86322

PHOENIX AZ 852

01 AUG 2020 PM 6

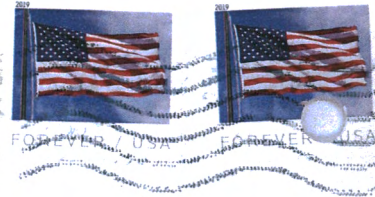

RECEIVED
BLM AZ STATE OFFICE

2020 AUG -5 A 8:11

PHOENIX, ARIZONA

B.L.M. Arizona State office
1 N Central Ave # 800
Phoenix Az, 85004

85004-290710

